

## University of Missouri, Tuition and Required Fees History Resident Undergraduate Students

### Tuition

#### Academic Year (30 Credit Hours)

	FY2013	FY2014	FY2015	FY2016	FY2017	FY2018	FY2019	FY2020***	FY2021***	FY2022***
<b>Columbia</b>	8,082	8,220	8,220	8,286	8,286	8,460	8,637	9,120	9,330	10,017
<b>Kansas City</b>	7,968	8,103	8,103	8,169	8,169	8,340	8,514	8,991	9,198	9,579
<b>Rolla</b>	8,082	8,220	8,220	8,286	8,286	8,460	8,637	9,120	9,330	9,960
<b>St Louis</b>	7,968	9,474*	9,474	10,065**	10,065	10,275	10,491	11,079	11,328	12,015

### Tuition and Required Fees

#### Academic Year (30 Credit Hours)

	FY2013	FY2014	FY2015	FY2016	FY2017	FY2018	FY2019	FY2020***	FY2021***	FY2022***
<b>Columbia</b>	9,257	9,415	9,433	9,509	9,518	9,787	9,972	10,477	10,723	11,475
<b>Kansas City</b>	9,299	9,456	9,476	9,553	9,563	9,763	9,967	10,471	10,785	11,271
<b>Rolla</b>	9,350	9,510	9,529	9,620	9,629	9,831	10,037	10,567	10,818	11,509
<b>St Louis</b>	9,314	9,474*	9,474	10,065**	10,065	10,275	10,491	11,079	11,328	12,015

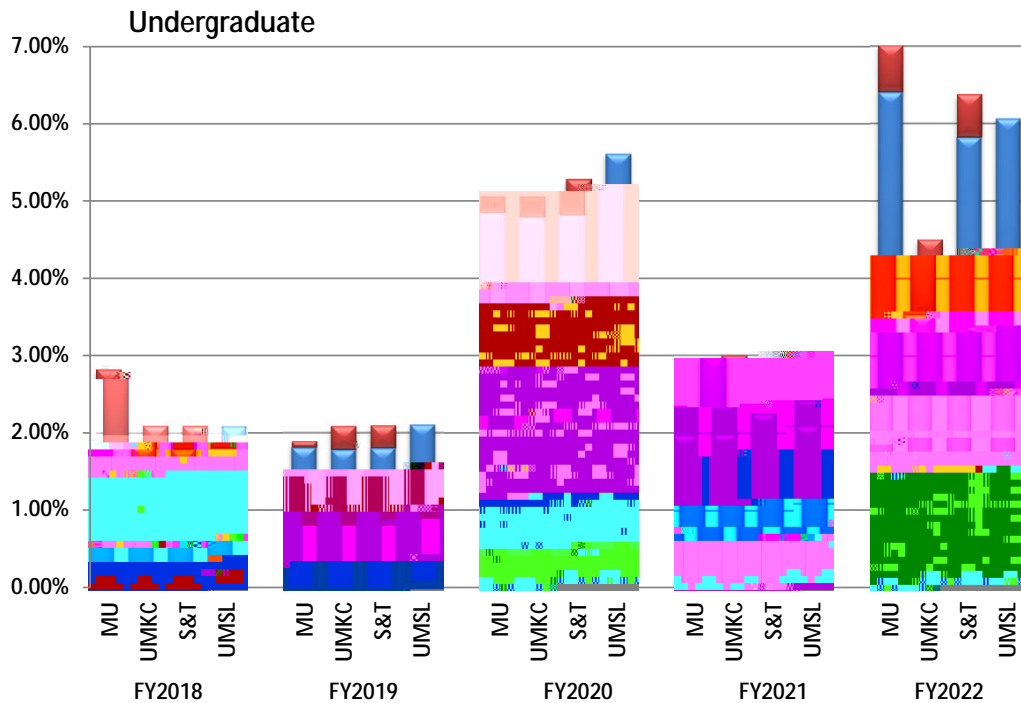

\* For St. Louis FY2014 and later is a comprehensive base tuition rate which combines base tuition per credit hour with fees required of all students.

\*\* Includes a student approved Recreation and Wellness Center fee of \$17.25 per credit hour.

\*\*\*Excludes limited Missouri resident undergraduate tuition waiver for MU, UMKC, S&T and UMSL  
This waiver is the result of university and state budget arrangements and may not continue in the future.

Note: Supplemental fees or course specific fees are not included.

Source: Board Papers